

Nova Safe Haven Site Design

Maricopa County, Arizona

This was a site design project for a new shelter operated by Nova Safe Haven who serves homeless, seriously mentally ill adults. Under the Design-Build delivery method, work included demolition of existing buildings and reconstruction of a new shelter, parking lot, hardscape and utilities. Dibble provided the survey site control and laser scanning data for the entire project. This approach met the requirements for a detailed topographic survey for design purposes with a quick turn-around time.

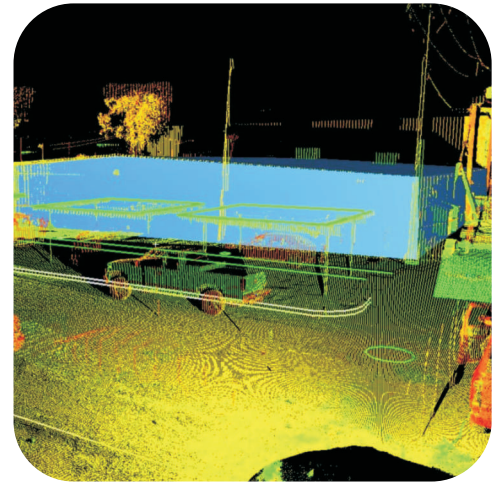

Surveying/GIS

Client:
Maricopa County